# SWAN POINT YACHT & COUNTRY CLUB

## STAY & PLAY PACKAGE

## 2022

11550 SWAN POINT BLVD. ISSUE, MD 20645
WWW.SWANPOINTGOLF.COM |301-259-0047

# WELCOME

Thank you for your interest in our Stay & Play Package. If you're planning a stay with us for business or pleasure, we have accommodations to fit all of your needs. Swan Point Yacht & Country Club offers a variety of ways for you to experience our Carolina styled course. Guests will play holes alongside water or marsh, and share the fairways with deer, herons, osprey, and bald eagles. Come see for yourself!

For more information or to book your stay, please contact our Sales & Marketing Director, Zuri Gregory at 301-259-0047, ext. 15 or zgregory@swanpointgolf.com. We look forward to your stay here at Swan Point Yacht & Country Club!

Coming by boat? Contact us to arrange arrival to our location!

PACKAGES AVAILABLE TUESDAY - SUNDAY

11550 SWAN POINT BLVD. ISSUE, MD 20645
WWW.SWANPOINTGOLF.COM |301-259-0047

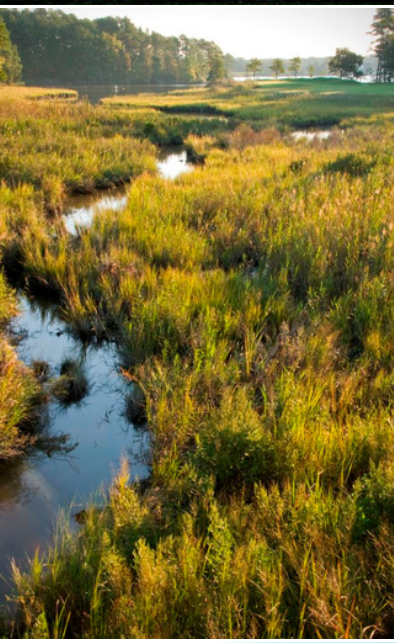

11550 SWAN POINT BLVD. ISSUE, MD 20645
WWW.SWANPOINTGOLF.COM |301-259-0047

# LORD BALTIMORE

**MON - THU | $375 PER PERSON**
**FRI - SUN | $450 PER PERSON**
*Rate includes; 2 nights lodging, 3 rounds of golf*

## Accommodations

- 4 guest bedrooms, accommodations to sleep 8
- 3 full bathrooms
- Fully equipped eat-in kitchen
- Screened in back porch, located on the teebox of Hole 16
- Check in Welcome Basket

## Amenities

- Wireless Internet access
- Pre-arrival tee time booking & schedule confirmations
- Range balls
- Daily meals available through Point Grill & Midway Grill
- Unlimited use of our driving range facility
- Use of Swan Point's pool
- For an additional $150 - Transportation to & from MGM Casino
  - (5 hour maximum - travel included)
  - Returning to Swan Point no later than 11:00 p.m.
  - Must be confirmed 2 weeks before check-in date
- Complimentary Replay Round based on availability (may be booked on day of play)

**- MINIMUM 2 GUESTS PER PACKAGE -**

11550 SWAN POINT BLVD. ISSUE, MD 20645
WWW.SWANPOINTGOLF.COM |301-259-0047

# MATTHEWS MANOR

**MON - THU | $450 PER PERSON**
**FRI - SUN | $575 PER PERSON**
*Rate includes; 2 nights lodging, 3 rounds of golf*

## Accommodations

- 3 guest bedrooms, accommodations to sleep 6
- 2.5 bathrooms
- Fully equipped eat-in kitchen
- Front porch overlooking the Potomac River and waterfront views
- Check in Welcome Basket

## Amenities

- Wireless Internet access
- Pre-arrival tee time booking & schedule confirmations
- Range balls
- Daily meals available through Point Grill & Midway Grill
- Unlimited use of our driving range facility
- Use of Swan Point's pool
- Personal dock access for boat docking & fishing
- Private beach access
- For an additional $150 - Transportation to & from MGM Casino
  - (5 hour maximum - travel included)
  - Returning to Swan Point no later than 11:00 p.m.
  - Must be confirmed 2 weeks before check-in date
- Complimentary Replay Round based on availability (may be booked on day of play)

**- MINIMUM 2 GUESTS PER PACKAGE -**
**$75 ONE TIME DOCKING FEE (IF COMING BY BOAT)**

**11550 SWAN POINT BLVD. ISSUE, MD 20645**
**WWW.SWANPOINTGOLF.COM |301-259-0047**

# FOOD & BEVERAGE OPTIONS

Swan Point Yacht & Country Club features three food and beverage outlets on property. The Point Grill Restaurant is open daily for lunch and dinner options. Midway Grill has breakfast and lunch options, and is located between holes #9 and #10 on our course. Our Osprey Bar is located next to our Marina and Pool.

"Stay & Play Voucher"

Spend $50 - get $75!
Purchase this add - on to receive a $75 voucher that can be used at any 3 of our food and beverage outlets.

The Point Grill Restaurant
Monday | Closed
Tuesday - Saturday | 11:00 a.m. - 8:00 p.m.
Sunday | 11:00 a.m. - 6:00 p.m.

Midway Grill
Monday & Tuesdays | 10:00 a.m. - 6:00 p.m.
Wednesday & Thursdays | Closed
Friday, Saturday & Sunday | 10:00 a.m. - 5:00 p.m.

Osprey Bar
Monday - Thursday | Closed
Friday & Saturday | 2:00 p.m. - 8:00 p.m.
Sunday | 12:00 p.m. - 6:00 p.m.

11550 SWAN POINT BLVD. ISSUE, MD 20645
WWW.SWANPOINTGOLF.COM |301-259-0047

11550 SWAN POINT BLVD. ISSUE, MD 20645
WWW.SWANPOINTGOLF.COM |301-259-0047

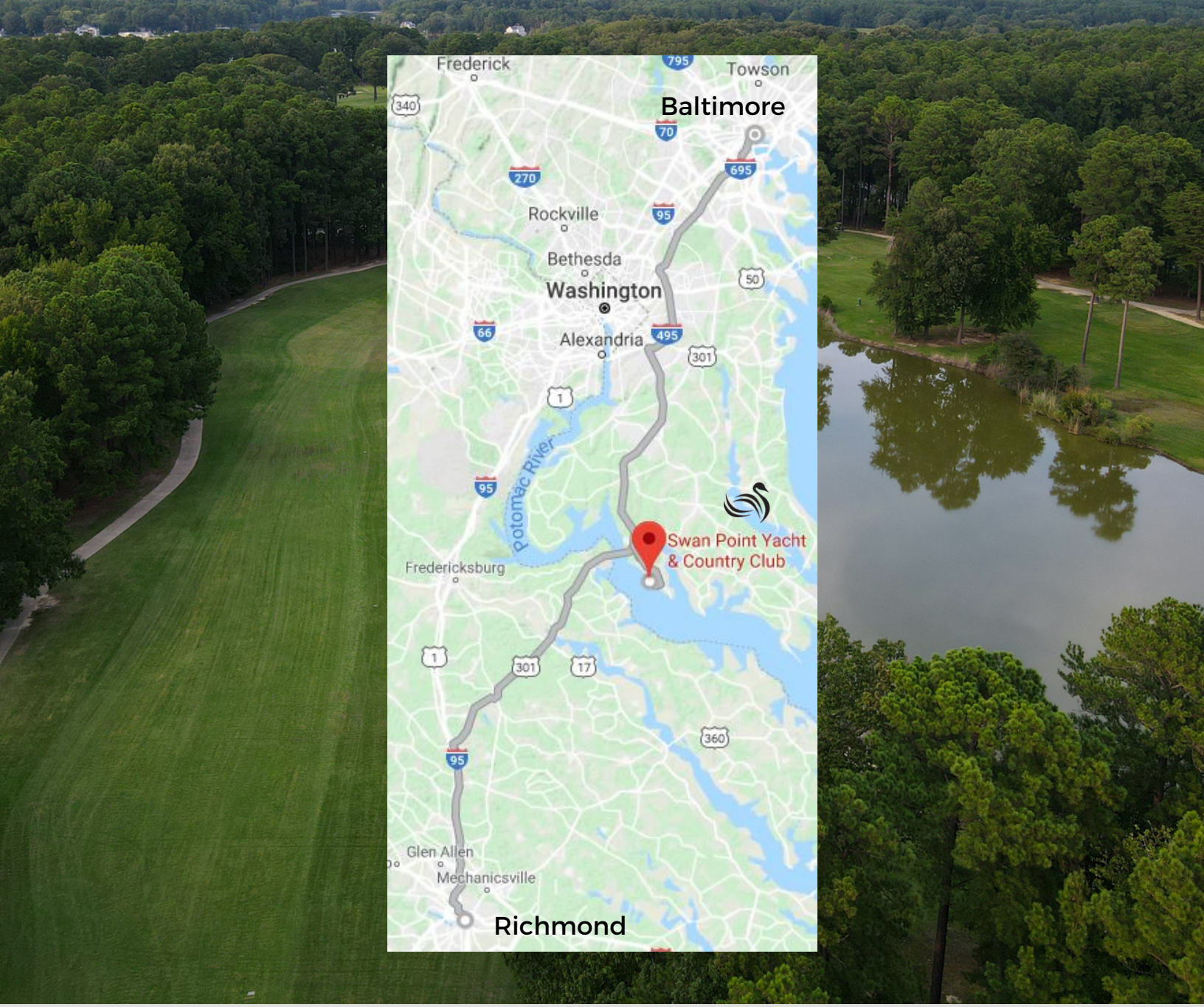


# Follow Us!

@swanpointgolf

@swanpointycc

www.swanpointgolf.com

11550 SWAN POINT BLVD. ISSUE, MD 20645
WWW.SWANPOINTGOLF.COM |301-259-0047